Bassoons.

L. Ganne's Rêverie:
"Extase"

Transcription by
THEO. M. TOBANI.

Andante moderato.

Theatre Orch.
1028.

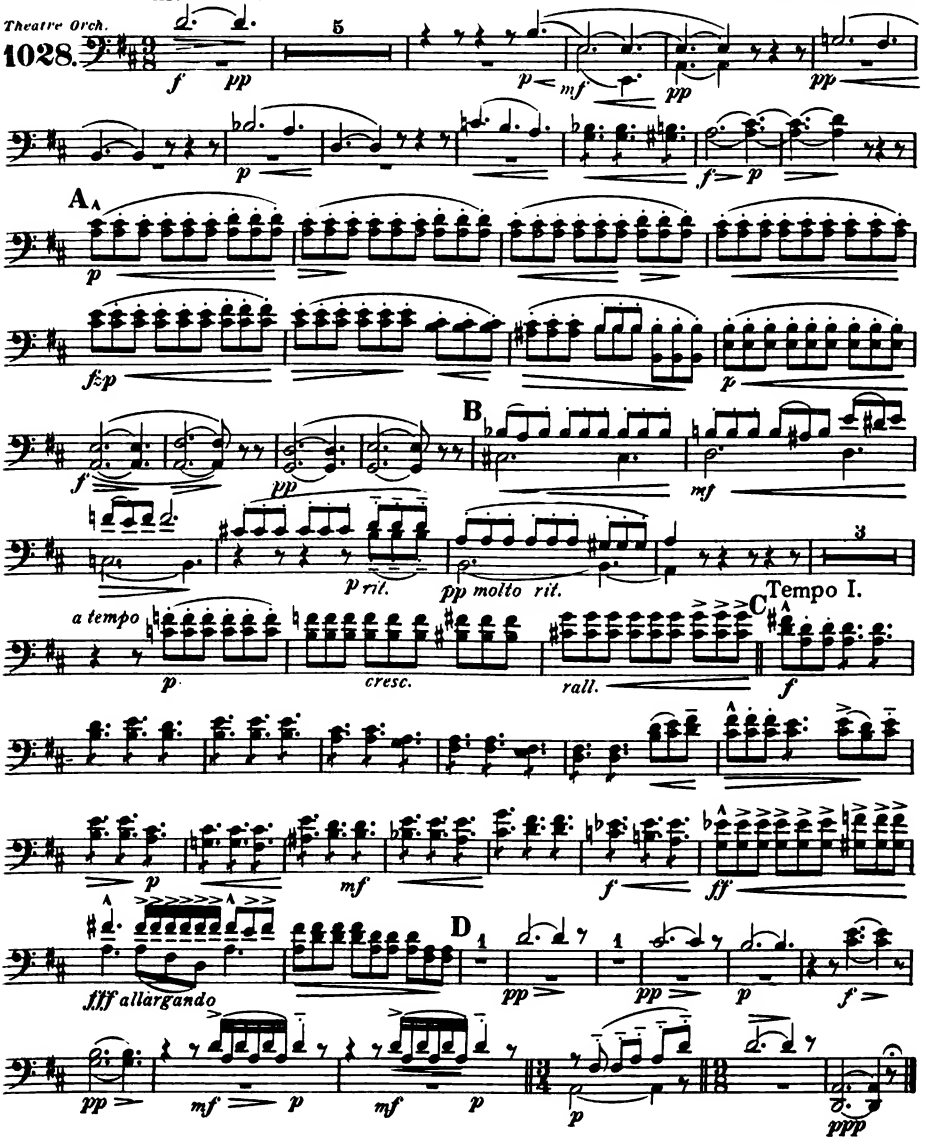

Carl Fischer New York.